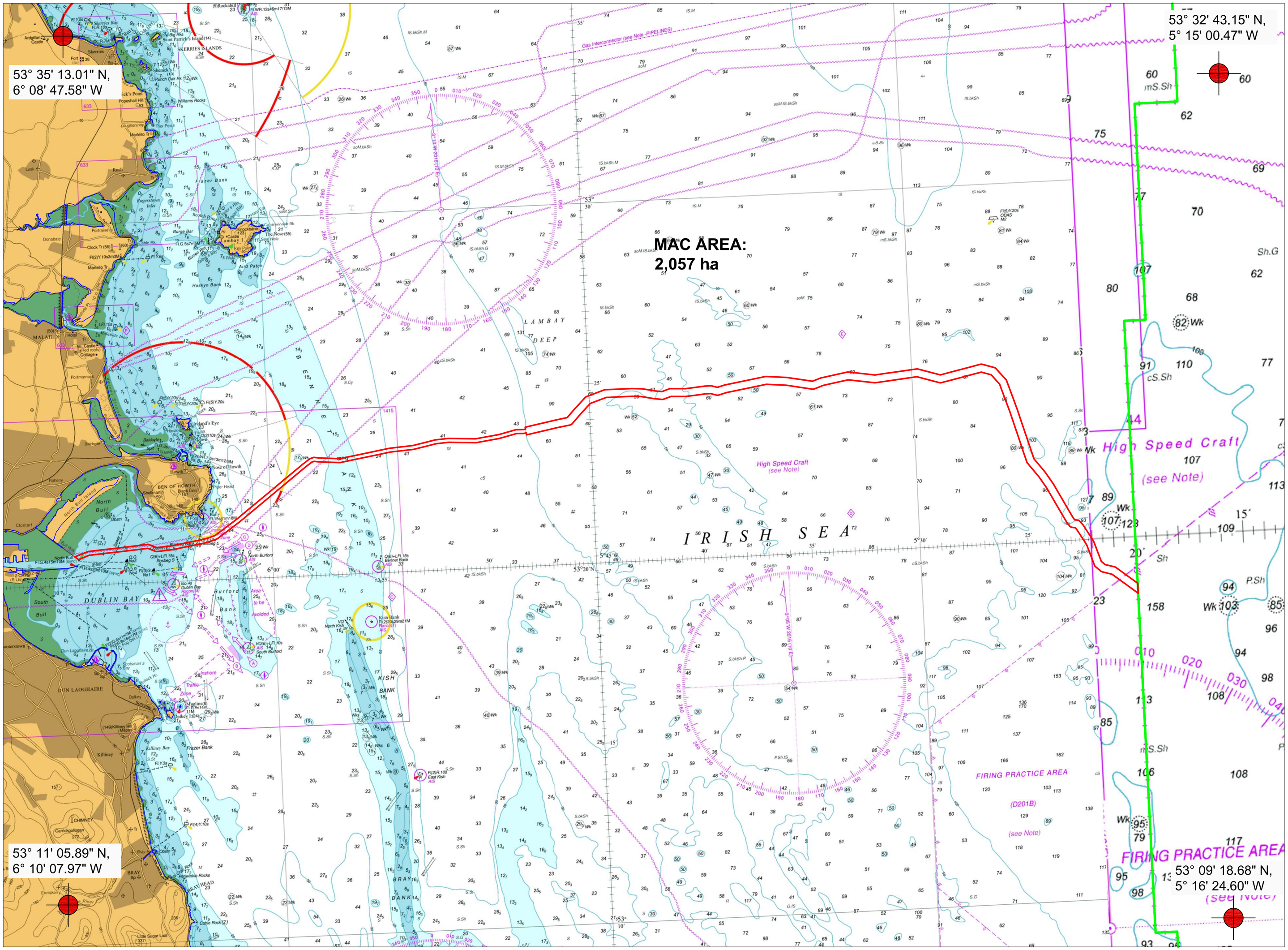

Proposed MAC Map

Scale

1:100,000 @ A1

LEGEND

- Proposed MAC Area
- Maritime Area
- High Water Mark
- ETRS89 Co-ordinates

NOTE:
MAC Area = 2,057 ha

NOTE: Where the licence area adjoins or abuts the land the High Water Mark as defined by the Chief Boundary Surveyor is the boundary of the licence area.

Gearoid Walsh
McMahon Design & Management Ltd.
15 The Seapoint Building
Clontarf Road Dublin 3

N
W E
S

CLIENT

euNetworks Ireland
Private Fiber Ltd.

PROJECT

Eliza South Cable System

TITLE

Proposed MAC Map

Ref: MAC260021

REV	DATE	DESCRIPTION
01	23/06/2026	For Issue

PROJECT NUMBER

1357

DRAWING NUMBER

1357-A-201

DRAWN BY	GW	SCALE
CHECKED BY	KW	As Shown
APPROVED BY	TMcM	

MDM
SUBSEA SOLUTIONS, CONNECTED COMMUNITIES