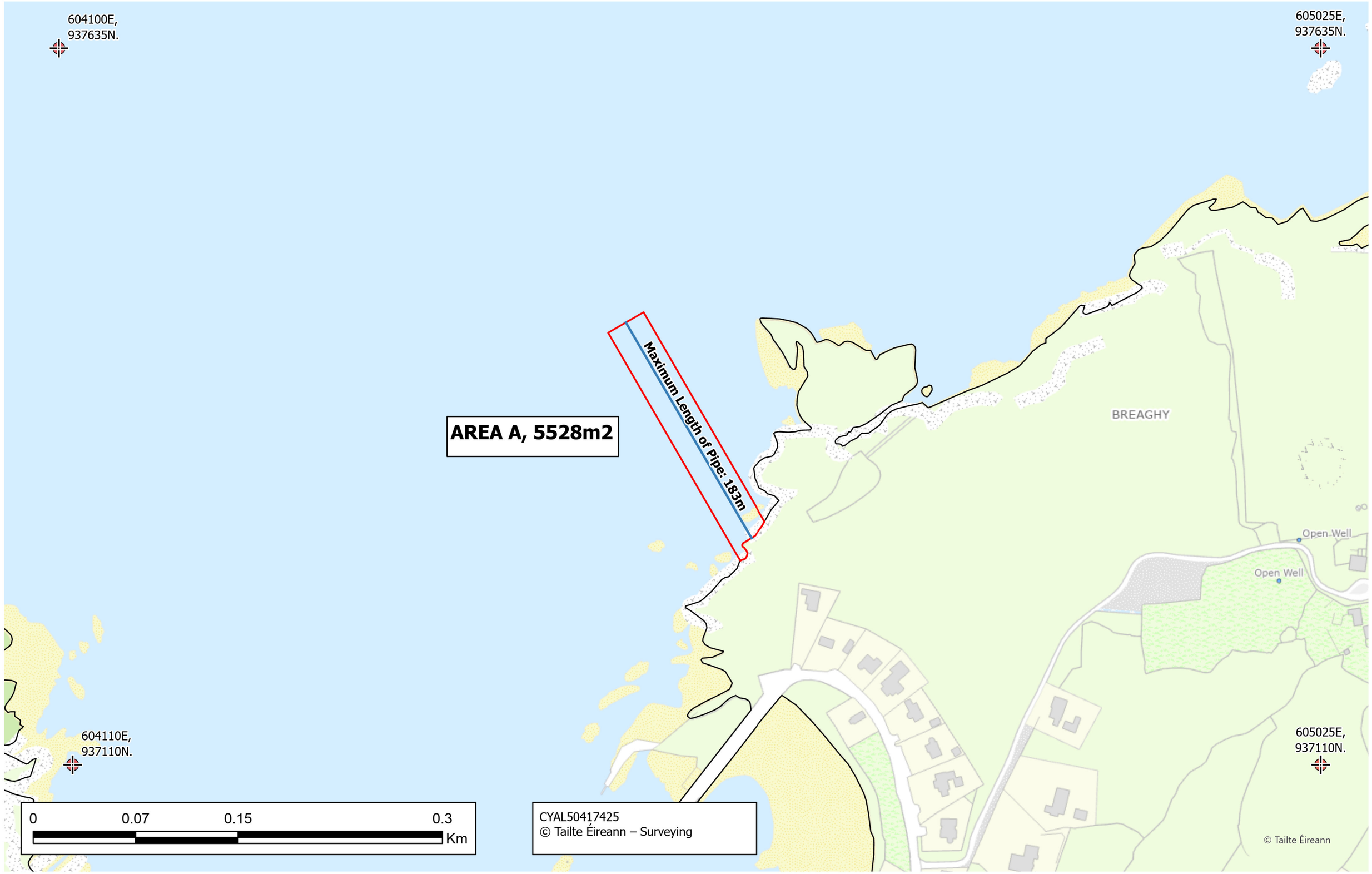

Drawn by: MTM
Approved by: DR
Date: 03/09/2026
Drg. No.: MAC260017-001
Projection: ITM
Scale: 1:2,500 @A3

Notes:
1. Georeference using grid coordinate intersects shown.
2. Where the MAC adjoins or abuts land, islands or rocks, the High Water Mark as defined by the Chief Boundary Surveyor is the boundary of the MAC area.

Maritime Area Consent Map
MAC260017

Maritime Area Consent Area
High Water Mark - Chief Boundary Surveyor
Grid Coordinate Intersects ITM

MARA
An tÚdarás Rialála Limistéir Mhuirí
Maritime Area Regulatory Authority