

702531E 624008N m

720022E 624001N m

NOTES
 1. FILE REFERENCE NUMBER: MUL260034
 2. MAP PROJECTION: IRISH TRANSVERSE MERCATOR (EPSG 2157)
 3. WHERE THE LICENCE AREA ADJOINS OR ABUTS THE LAND THE HIGH WATER MARK AS DEFINED BY THE CHIEF BOUNDARY SURVEYOR IS THE BOUNDARY OF THE LICENCE AREA
 4. BASEMAP: © TAILTE ÉIREANN LICENSE NUMBER 3-3-34
 5. MAP PREPARED BY: ERIC ROONEY BA, MISC GIS SPECIALIST NICHOLAS O'DWYER



LEGEND

- HIGH WATER MARK
- PROPOSED MUL AREA

KEYPLAN

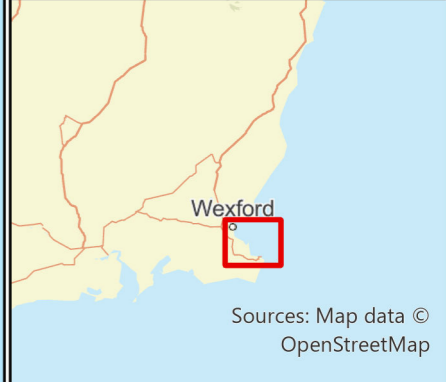

PROJECT No.	STAGE
20898	PRELIMINARY

COPYRIGHT RESERVED
 THIS DRAWING IS NOT TO BE USED FOR A PURPOSE OTHER THAN THAT FOR WHICH IT HAS BEEN ISSUED BY NICHOLAS O'DWYER LTD. NOR IS IT TO BE COPIED OR REPRODUCED IN ANY MANNER WITHOUT WRITTEN CONSENT.

NICHOLAS O'DWYER
 an RSK company

Unit E4, Hutgrove Office Park,
 Hutgrove Avenue, Dublin 14
 T +353 1 296 9000
 F +353 1 296 9001
 E dublin@nodwyer.com
 W www.nodwyer.com

CLIENT

OPW Óigheartha Poblaithe
Office of Public Works

Comhairle Contae Loch Garman
Wexford County Council

PROJECT

ROSSLARE COASTAL EROSION & FLOOD RELIEF SCHEME

TITLE

PROPOSED MUL MAP

SCALE @ A3	DRAWN	CHECKED	APPROVED
1:50,000	E. Rooney	R. Clarke	K. O'Connell
	DATE	DATE	DATE
	21.04.2026	21.04.2026	21.04.2026

SUITABILITY CODE	SUITABILITY DESCRIPTION
S4	STAGE APPROVAL

DRAWING No.	REVISION
20898-NOD-XX-XX-DR-Z-00001	P01

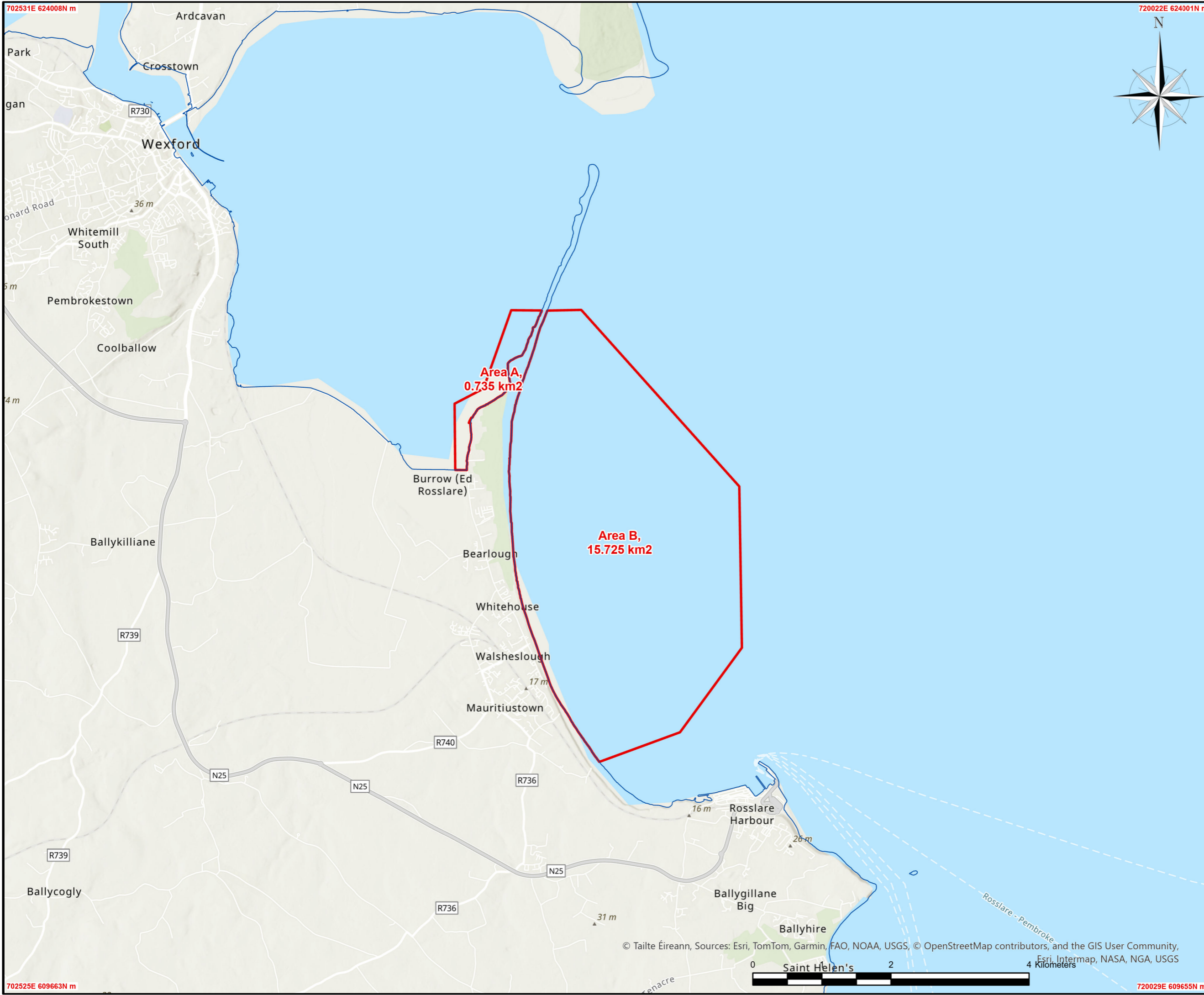

702525E 609663N m

720029E 609655N m

© Tailte Éireann, Sources: Esri, TomTom, Garmin, FAO, NOAA, USGS, © OpenStreetMap contributors, and the GIS User Community, Esri, Intermap, NASA, NGA, USGS