

Proposed MUL Map

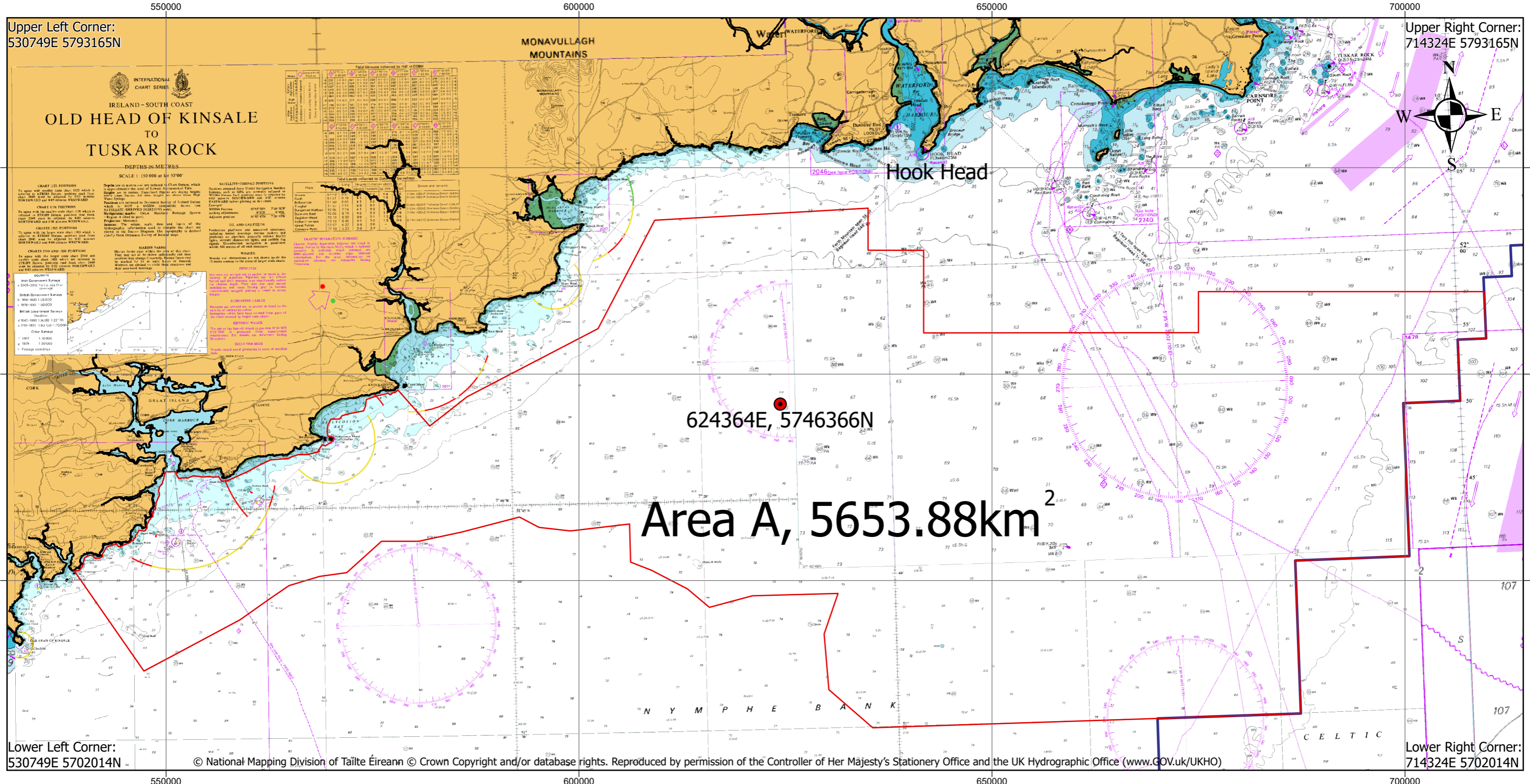

Lower Left Corner: 530749E 5702014N Lower Right Corner: 714324E 5702014N
 © National Mapping Division of Táilte Éireann © Crown Copyright and/or database rights. Reproduced by permission of the Controller of Her Majesty's Stationery Office and the UK Hydrographic Office (www.GOV.UK/UKHO)

- MUL Centroid point
- High Water Mark
- National Marine Planning Framework Area
- Proposed MUL Area

Coordiante System: ETRS 1989 UTM Zone 29N
 Scale: 1:450,000 @ A3



Drawing Number: MI26-27022026-01MUL
 Revision: 01
 Date: 27/02/2026
 MARA file reference: MUL#####
 Prepared By: Nicola O'Brien, B.Sc., M.Sc.

Where the MUL area abuts the land, the boundary of the MUL area should coincide with and follow exactly the High Water Mark as defined by the Chief Boundary Surveyor
 Not to be used for Navigation



**An Roinn Aeráide,
 Fuinnimh agus Comhshaoil**
 Department of Climate,
 Energy and the Environment