

THE NATIONAL GRID OF IRELAND  
INCIDENCE OF GRID LETTERS

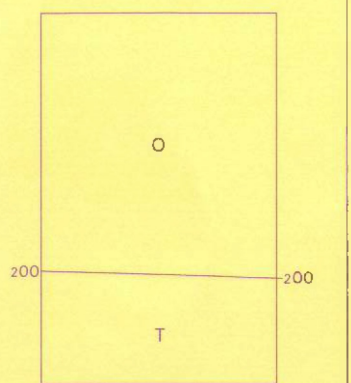

Magenta numbered grid ticks in the margin represent the National Reference System of Ireland. It is shown in order to facilitate the reporting of positions for military purposes and is not to be used for navigation. The last three digits of the grid numbers are omitted. The ticks can be joined across to form the National Grid. Grid reference must give the EAST reading first, followed by the NORTH reading, e.g. Wicklow Head Lt T3492.

**SOURCE DATA**

**British Government Surveys**

a	1981-83	1:50 000
b	1907	1:10 740
c	1873-1911	1:13 400-1:31 700
d	1844-53	1:12 160-1:43 000
e	1843	1:91 200

**Commercial Surveys**

f	1998	1:25 000
g	1996-98	
h	1989	1:37 500
i	1969	1:24 500
j	1951	1:26 600
k	Miscellaneous lines of soundings	

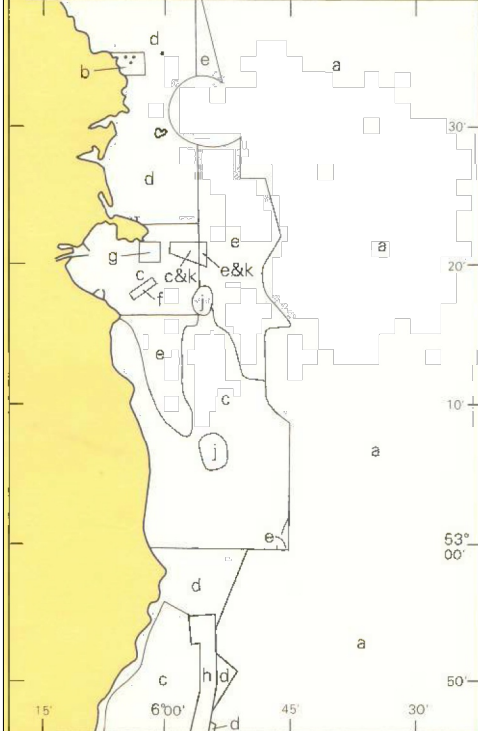

PROPOSED MUL MAP 3  
1:100,000

GENERAL NOTES

1. THIS DRAWING IS TO BE READ WITH ALL OTHER AYESA DRAWINGS, SPECIFICATIONS AND ANY OTHER RELEVANT INFORMATION.
2. ONLY DIMENSIONS SHOWN SHALL BE USED. ALL DIMENSIONS ARE IN METRES UNLESS OTHERWISE STATED. NO DIMENSIONS SHALL BE SCALED FROM THE DRAWINGS.
3. ALL DRAWINGS ARE THE PROPERTY OF AYESA.

LEGEND:

INDICATIVE SITE LOCATION

P01	16.02.26	FOR REVIEW	JN	DOB	AA
Rev	Date	Description	By	Chk	App



CLIENT  
**Comhairle Contae Fine Gall**  
Fingal County Council

PROJECT  
BALBRIGGAN HARBOUR

DRAWING TITLE  
PROPOSED MUL MAP 3

STATUS  
FOR REVIEW

Date: 16.02.26	Scale: AS SHOWN	Drawn: JN	Chk: DOB	App: AA
Project No: CO203	Drg. No: CO203-AYE-ZZ-XX-DR-MA-0303			Rev: P01

SUITABILITY  
S3