

Mr. Ian Moriarty  
Port of Waterford Company  
3<sup>rd</sup> Floor Marine Point  
Belview Port  
Slieverue  
Waterford

(electronic copy)

11<sup>th</sup> February 2025

Reference : LIC230025

Request for additional information in accordance with section 117(3) of the Maritime Area Planning Act 2021 in respect of licence application reference number LIC230025

Dear Mr. Moriarty,

I refer to the above licence application received by the Maritime Area Regulatory Authority (MARA) on 08/03/2024. MARA considers that it requires the additional information as set out below in order to determine the licence application.

The GIS files submitted have multiple areas drawn, '**DA-10**' and '**DA-13**', which correspond directly to the Map Titles: "**Licence Map 4 – Upper Channel Dredge Area**" and "**Licence Map 5 – Passage East Dredge Areas**" respectively which depict the Cheekpoint Harbour Access at Cheekpoint and Passage East Boathouse Quay at Passage East, Co. Waterford (Drawing number: 636\_MUL\_Application\_04 and 636\_MUL\_Application\_05).

1. Revise the map for **Map 4 and Map 5** to ensure that the GIS shapefile represents the footprint of the maritime area that the development will occupy below the High Water Mark as defined by the Chief Boundary Surveyor.
2. Ensure GIS shapefile format adheres to MARA requirements, i.e. Polygon format, not Polyline format
3. Ensure GIS shapefile attribution adheres to MARA requirements:
  - a. Attribute Field: "File\_R\_N" e.g. MUL##### as assigned by MARA.
  - b. Attribute Field: "Site\_R\_N" e.g. A, B, C etc.
4. Please ensure all documentation, diagrams, cartographic maps and GIS data files are updated accordingly and resubmitted to MARA.

**address:**

An tÚdarás Rialála Limistéir Mhuirí / Maritime Area Regulatory Authority  
2<sup>ú</sup> hUirlár, Teach Menapia, Páirc Ghnó Dhraighní Draighneach Loch  
Garman, Y35RF29.  
2nd Floor, Menapia House, Drinagh Business Park, Drinagh, Wexford,  
Y35RF29.

**email:**

[licence@mara.gov.ie](mailto:licence@mara.gov.ie)

**website:**

[www.maritimeregulator.ie](http://www.maritimeregulator.ie)

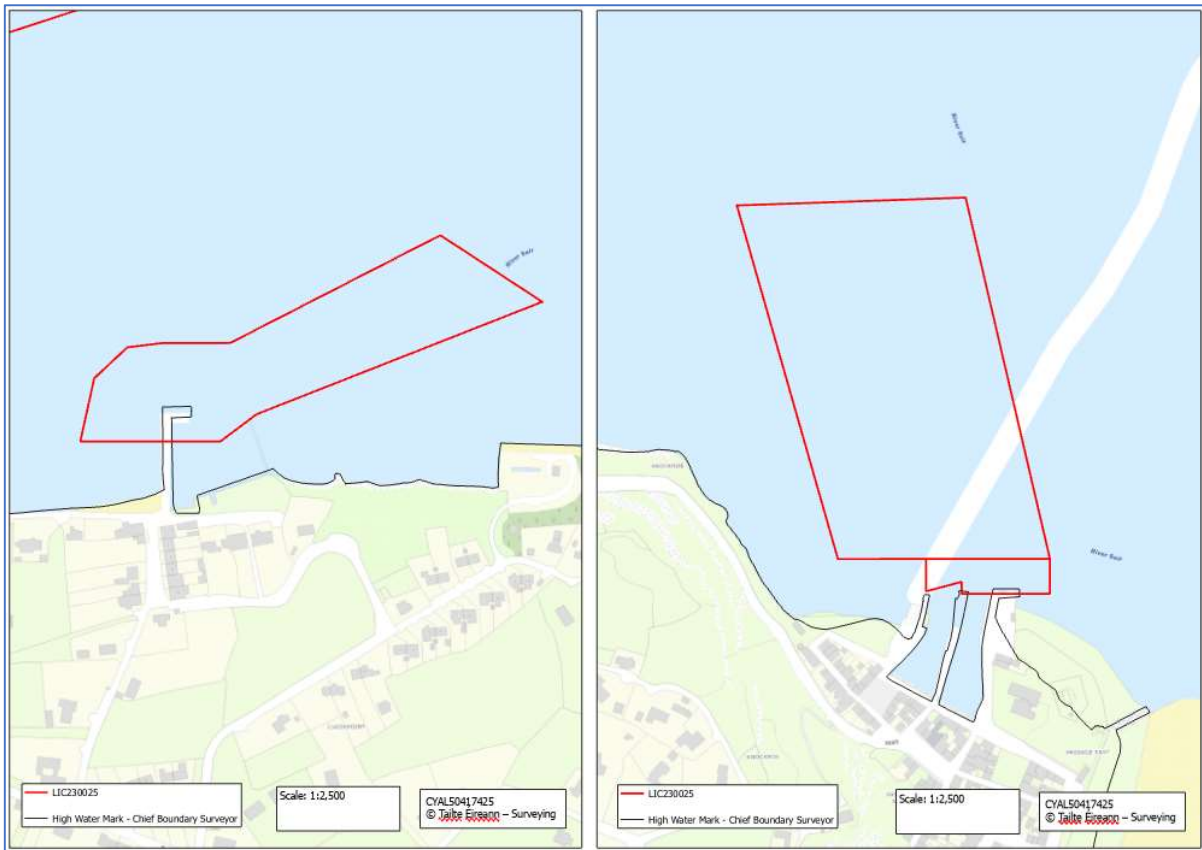

Technical Mapping Guidance: <https://www.maritimeregulator.ie/wp-content/uploads/2024/06/Licence-Technical-Guidance-V7.pdf>

Please refer to MARA [Technical Guidance](#) when resubmitting the data requested.

The requested information should be submitted to MARA within 4 weeks of the date of this notice, in order for MARA to assess the licence application.

Please direct any queries to [licence@mara.gov.ie](mailto:licence@mara.gov.ie).

Yours faithfully,

Licensing Team  
MARA

cc Anthony D. Bates Partnership, Caislean Beag, Ovens, Cork

**address:**

An tÚdarás Rialála Limistéir Mhuirí / Maritime Area Regulatory Authority  
2<sup>ú</sup> hUirlár, Teach Menapia, Páirc Ghnó Dhraighní Draighneach Loch  
Garman, Y35RF29.  
2nd Floor, Menapia House, Drinagh Business Park, Drinagh, Wexford,  
Y35RF29.

**email:**

[licence@mara.gov.ie](mailto:licence@mara.gov.ie)

**website:**

[www.maritimeregulator.ie](http://www.maritimeregulator.ie)