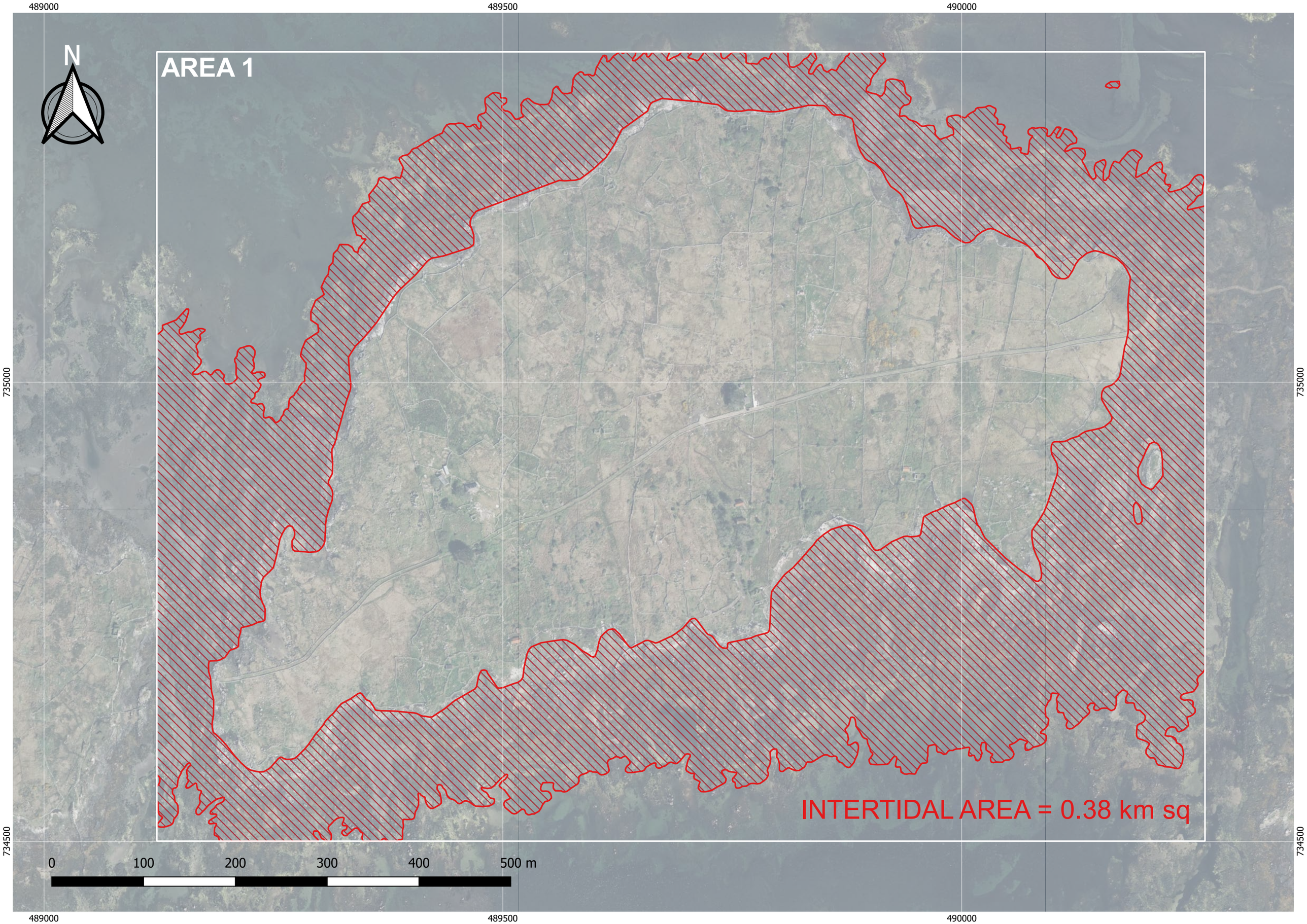
489000
489500
490000
735000
734500
N
AREA 1
INTERTIDAL AREA = 0.38 km sq
0
100
200
300
400
500 m

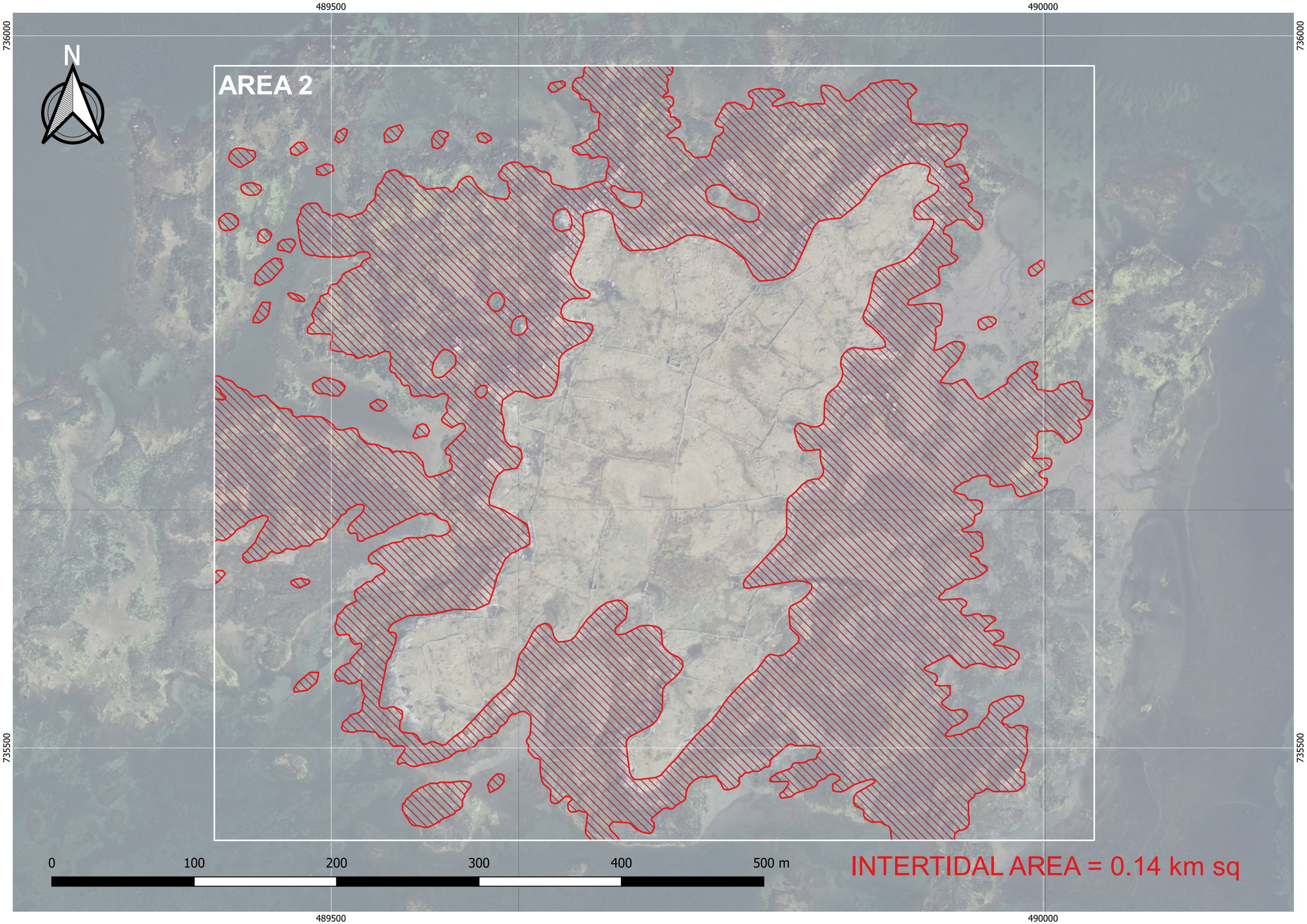
489500
490000
736000
735500
N
AREA 2
0
100
200
300
400
500 m
INTERTIDAL AREA = 0.14 km sq

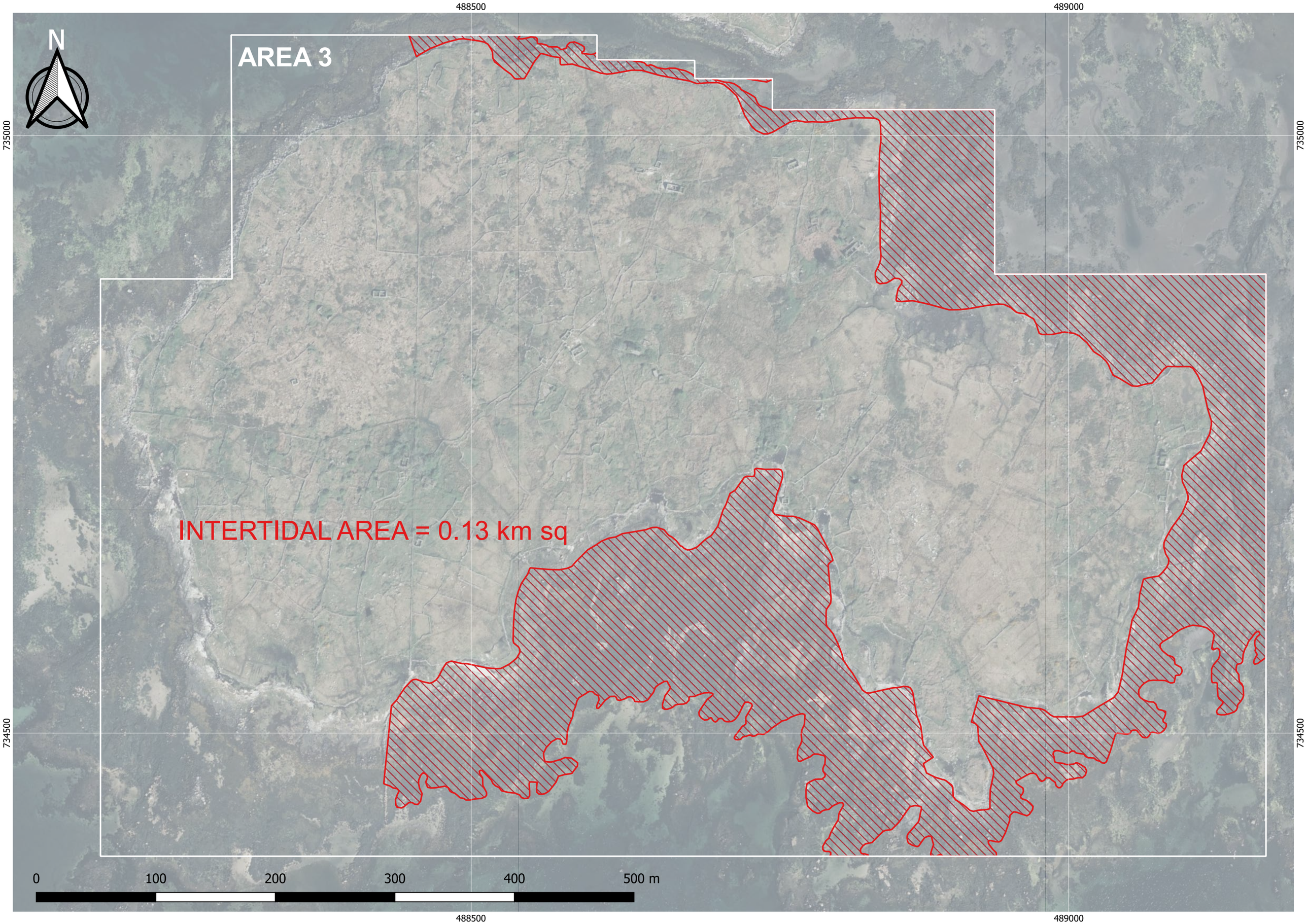
488500
489000
735000
734500
N
AREA 3
INTERTIDAL AREA = 0.13 km sq
0
100
200
300
400
500 m

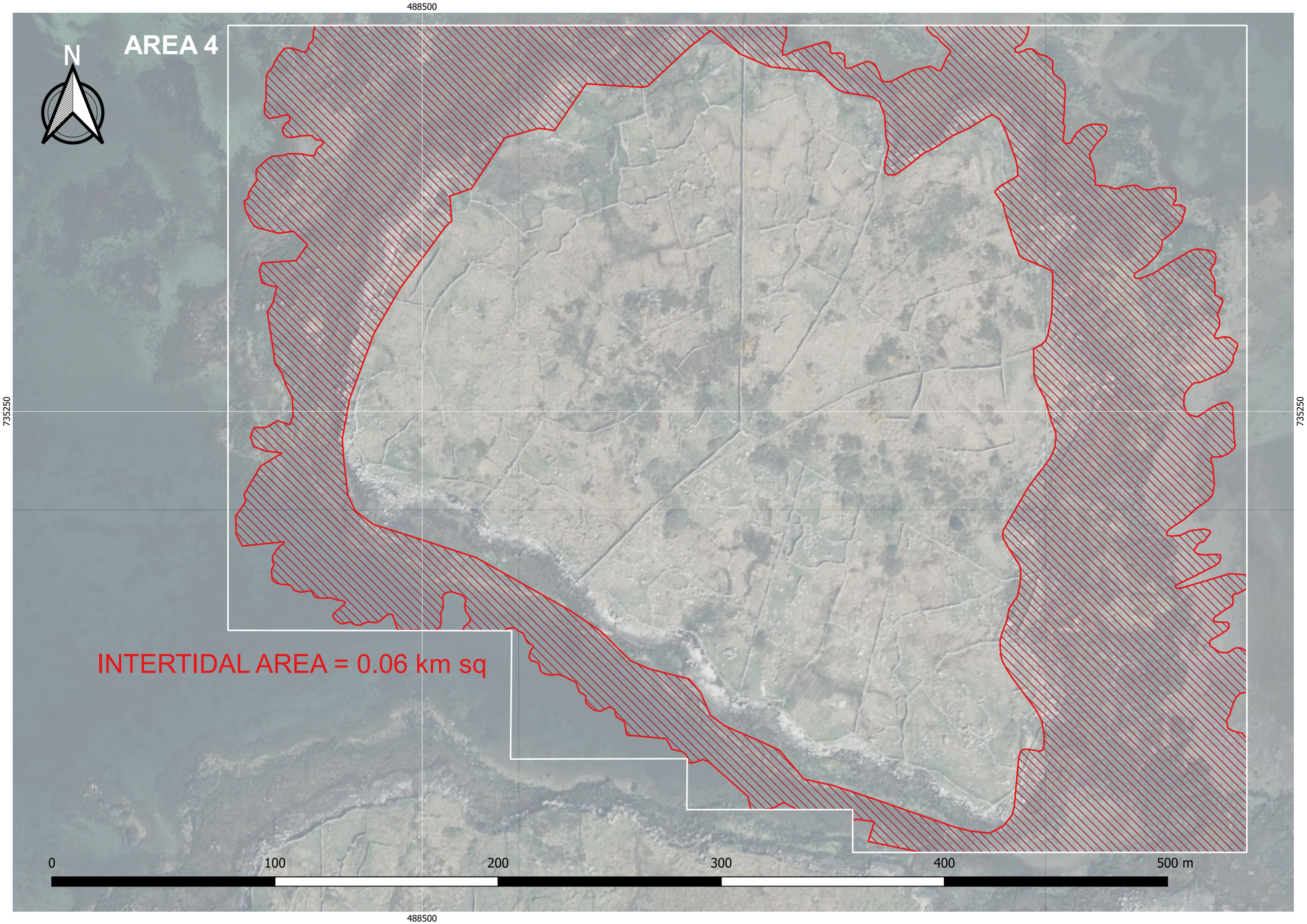
488500
735250
735250
N
AREA 4
INTERTIDAL AREA = 0.06 km sq
0
100
200
300
400
500 m
488500

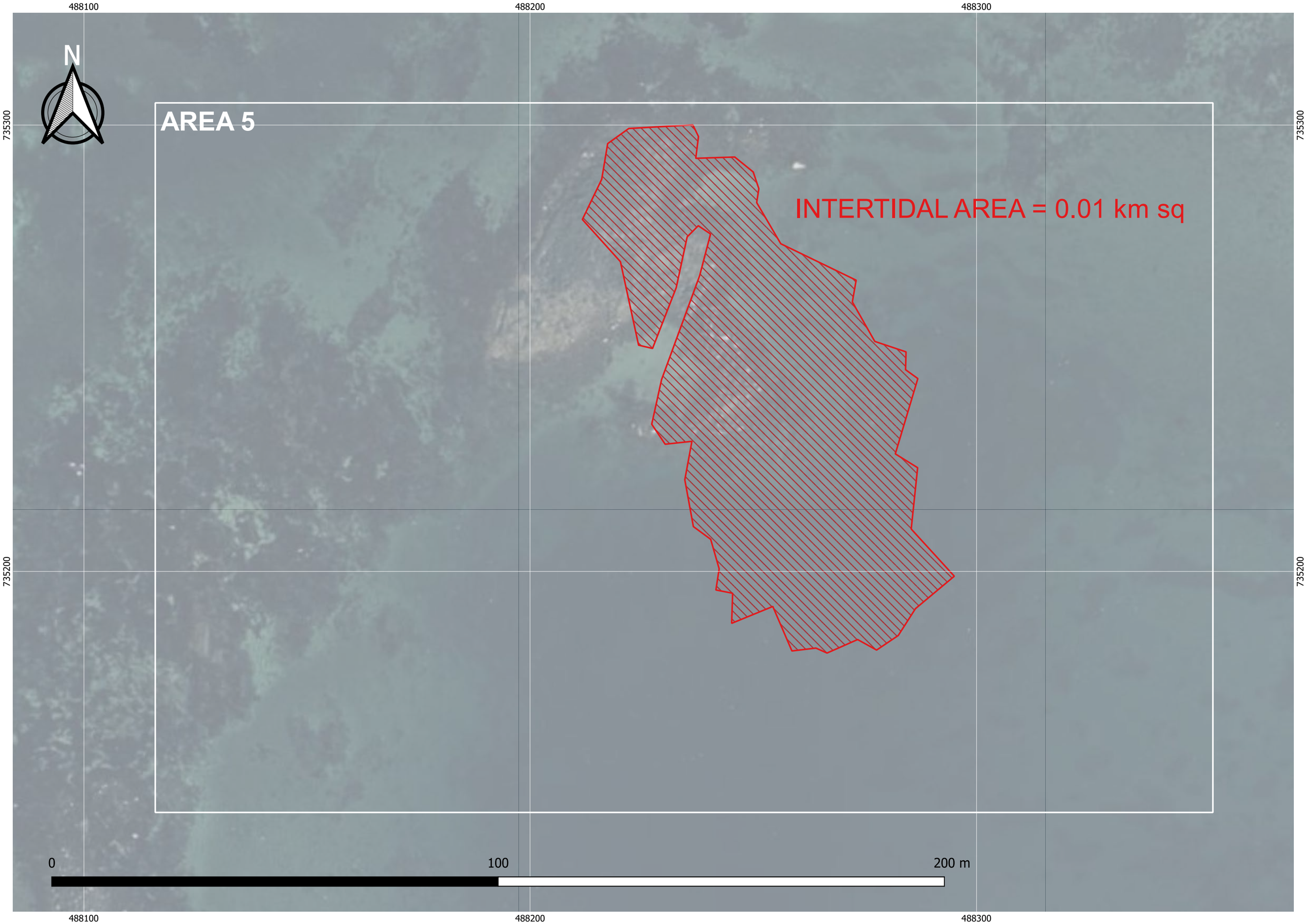
488100
488200
488300
735300
735200
N
AREA 5
INTERTIDAL AREA = 0.01 km sq
0
100
200 m

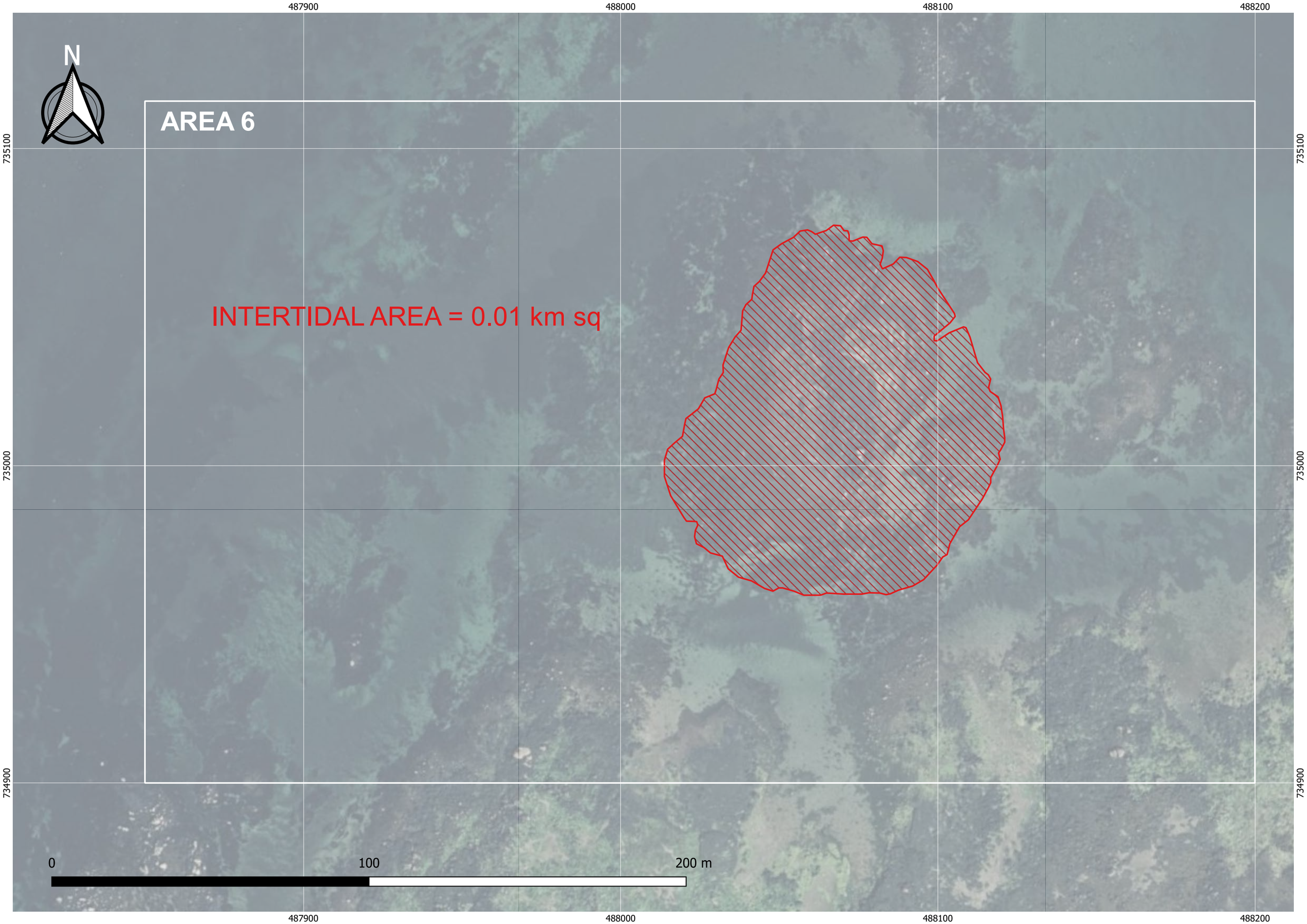
487900
488000
488100
488200
735100
734900
N
AREA 6
INTERTIDAL AREA = 0.01 km sq
0
100
200 m

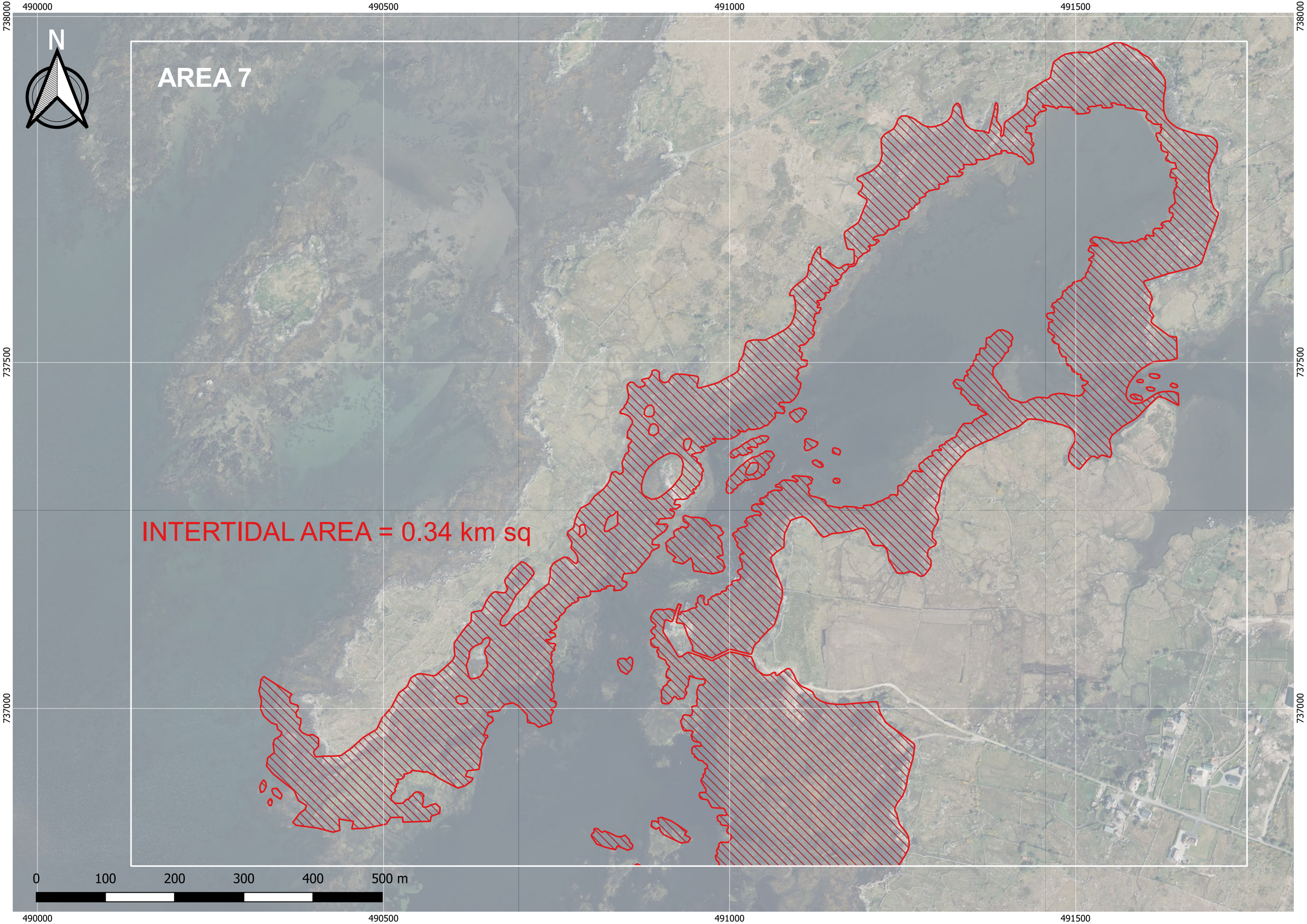
490000
490500
491000
491500
738000
737500
737000
N
AREA 7
INTERTIDAL AREA = 0.34 km sq
0
100
200
300
400
500 m

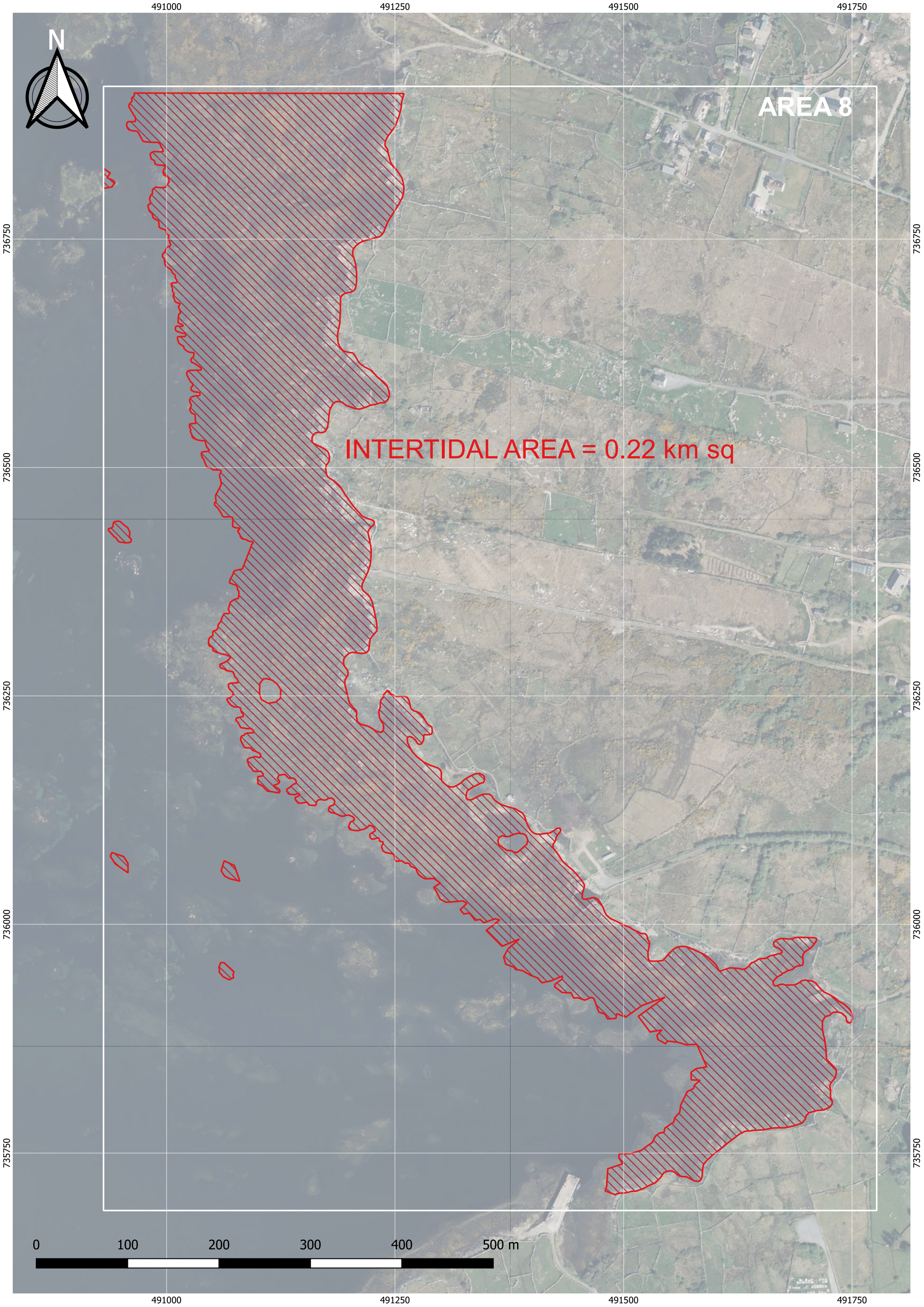
491000
491250
491500
491750
736750
736500
736250
735750
N
AREA 8
INTERTIDAL AREA = 0.22 km sq
0
100
200
300
400
500 m

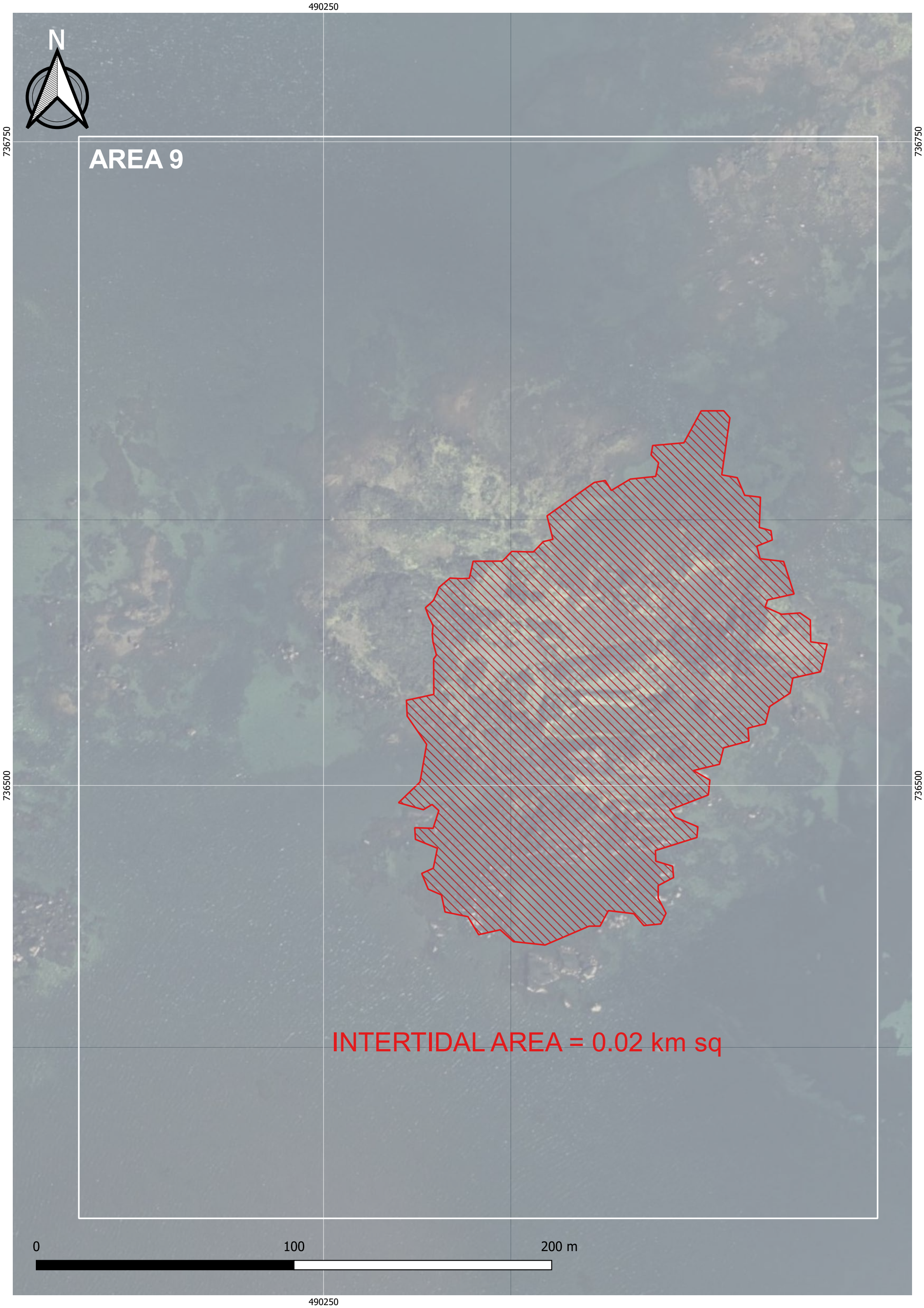
490250
736750
736750
N
AREA 9
INTERTIDAL AREA = 0.02 km sq
736500
736500
0
100
200 m
490250

490500
N
AREA 10
INTERTIDAL AREA = 0.01 km sq
736500
736250
0
100
200 m
490500