

Uisce Éireann



By email only to



Date: 04/09/2025

Request for Additional Information: Section 117(3) of the Maritime Area Planning Act 2021

Re: Uisce Éireann - Maritime Usage Licence Application Reference: MUL240026

Dear



I refer to the above referenced maritime usage licence application received by the Maritime Area Regulatory Authority (MARA) on 01/11/2024

Further to our request on 28/08/2025, MARA requires additional information as set out below in order to determine the licence application.

The GIS files submitted have an ‘Area A, B, C, D, E, F, G, H, I, J and K’ drawn, which correspond directly to the following Map Titles: **“Licence Map Area A TO E REF: MUL240026”** and **“Licence Map Area F TO K REF: MUL240026”** submitted which depict proposed locations along the southeast coast of Ireland to undertake strategic modelling studies of water currents and bathymetry.

1. Revise maps to ensure that the GIS shapefile represents the multiple areas included in the footprint of the maritime area that the usage will occupy below the High Water Mark as defined by the Chief Boundary Surveyor with correct individual proposed area calculations:
 - a. For MUL applications with multiple areas a single shapefile with an attributed polygon for each area to be submitted, named sequentially, A, B, C, D etc.
 - i. Do not include additional polygon areas, see images 1-2 below:

address:

An tÚdarás Rialála Limistéir Mhuirí / Maritime Area Regulatory Authority
2^ú hUirlár, Teach Menapia, Páirc Ghnó Dhraighní Draighneach Loch
Garman, Y35RF29.
2nd Floor, Menapia House, Drinagh Business Park, Drinagh, Wexford,
Y35RF29.

email:

licence@mara.gov.ie

website:

www.maritimeregulator.ie

MUL240026_Polygons				
Field:		Add	Calculate	Selection: Select By Attributes
	FID	Shape	File_R_N	Site_Ref
1	1	Polygon ZM	MUL2400012	
2	2	Polygon ZM	MUL2400012	
3	3	Polygon ZM	MUL2400012	
4	4	Polygon ZM	MUL2400012	
5	5	Polygon ZM	MUL2400012	
6	14	Polygon ZM	MUL2400012	
7	15	Polygon ZM	MUL2400012	A
8	16	Polygon ZM	MUL2400012	B
9	0	Polygon ZM	MUL2400012	C
10	7	Polygon ZM	MUL2400012	D
11	8	Polygon ZM	MUL2400012	E
12	9	Polygon ZM	MUL2400012	F
13	6	Polygon ZM	MUL2400012	G
14	10	Polygon ZM	MUL2400012	H
15	11	Polygon ZM	MUL2400012	I
16	12	Polygon ZM	MUL2400012	J
17	13	Polygon ZM	MUL2400012	K

Area calculations – ha in ITM

MUL240026_MARA							
Field:		Add	Calculate	Selection: Select By Attributes	Zoom To	Switch	Clear Delete Copy
	OBJECTID *	Shape *	File_R_N	Site_Ref	Shape_Length	Shape_Area	MARA_Area_ha_ITM
1	2	Polygon ZM	MUL2400012		1715.101556	118724.338223	11.87
2	3	Polygon ZM	MUL2400012		437.379525	10215.294155	1.02
3	4	Polygon ZM	MUL2400012		525.582129	8921.0414	0.89
4	5	Polygon ZM	MUL2400012		3428.567525	178854.272772	17.89
5	6	Polygon ZM	MUL2400012		1807.84833	151976.050952	15.2
6	15	Polygon ZM	MUL2400012		57.822352	164.041731	0.02
7	16	Polygon ZM	MUL2400012	A	106862.664676	168324251.311415	16832.43
8	17	Polygon ZM	MUL2400012	B	142957.611262	135146172.588794	13514.62
9	1	Polygon ZM	MUL2400012	C	66768.065451	43617358.481766	4361.74
10	8	Polygon ZM	MUL2400012	D	104622.770429	114629062.777161	11462.91
11	9	Polygon ZM	MUL2400012	E	35403.83211	15416952.370474	1541.7
12	10	Polygon ZM	MUL2400012	F	21743.150213	12729703.218919	1272.97
13	7	Polygon ZM	MUL2400012	G	7993.601628	655869.029802	65.59
14	11	Polygon ZM	MUL2400012	H	23702.738306	10687949.625158	1068.79
15	12	Polygon ZM	MUL2400012	I	12196.850301	6110230.808301	611.02
16	13	Polygon ZM	MUL2400012	J	16808.198981	8303878.935606	830.39
17	14	Polygon ZM	MUL2400012	K	4296.614361	1068306.368049	106.83

address:

An tÚdarás Rialála Limistéir Mhuirí / Maritime Area Regulatory Authority
2^ú hUrlár, Teach Menapia, Páirc Ghnó Dhraighní Draigheach Loch
Garman, Y35RF29.
2nd Floor, Menapia House, Drinagh Business Park, Drinagh, Wexford,
Y35RF29.

email:

licence@mara.gov.ie

website:

www.maritimeregulator.ie

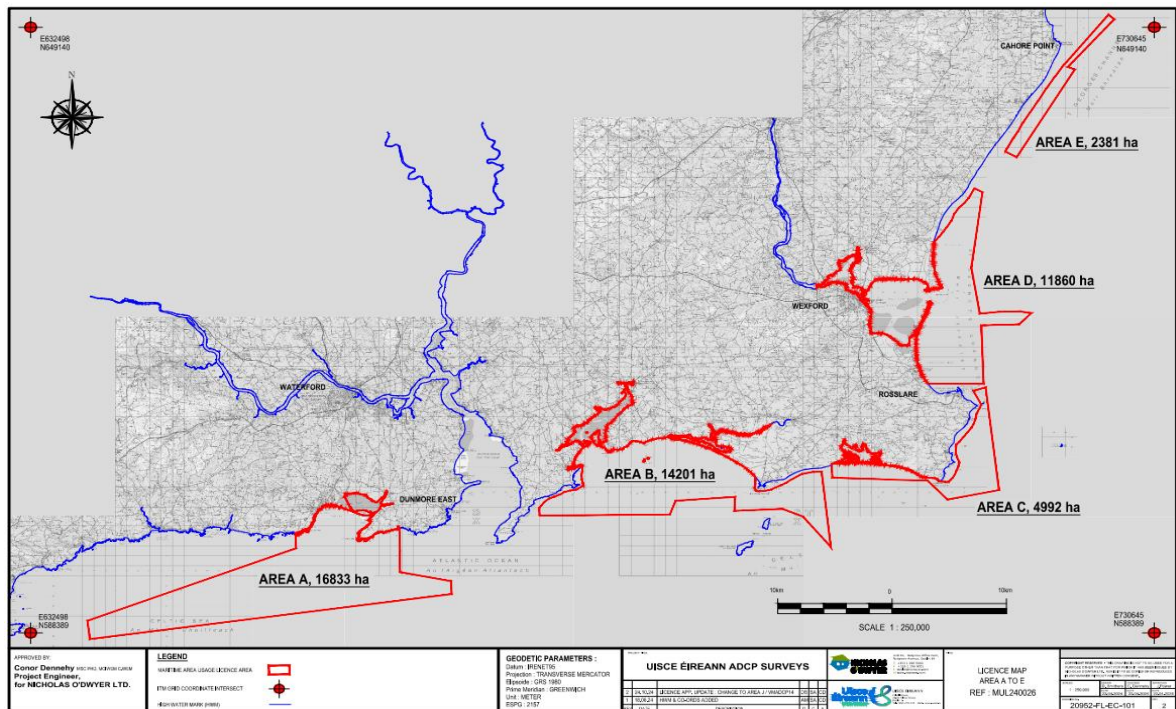

Source: 20952-FL-EC-101: Licence Map Area A to E .pdf received

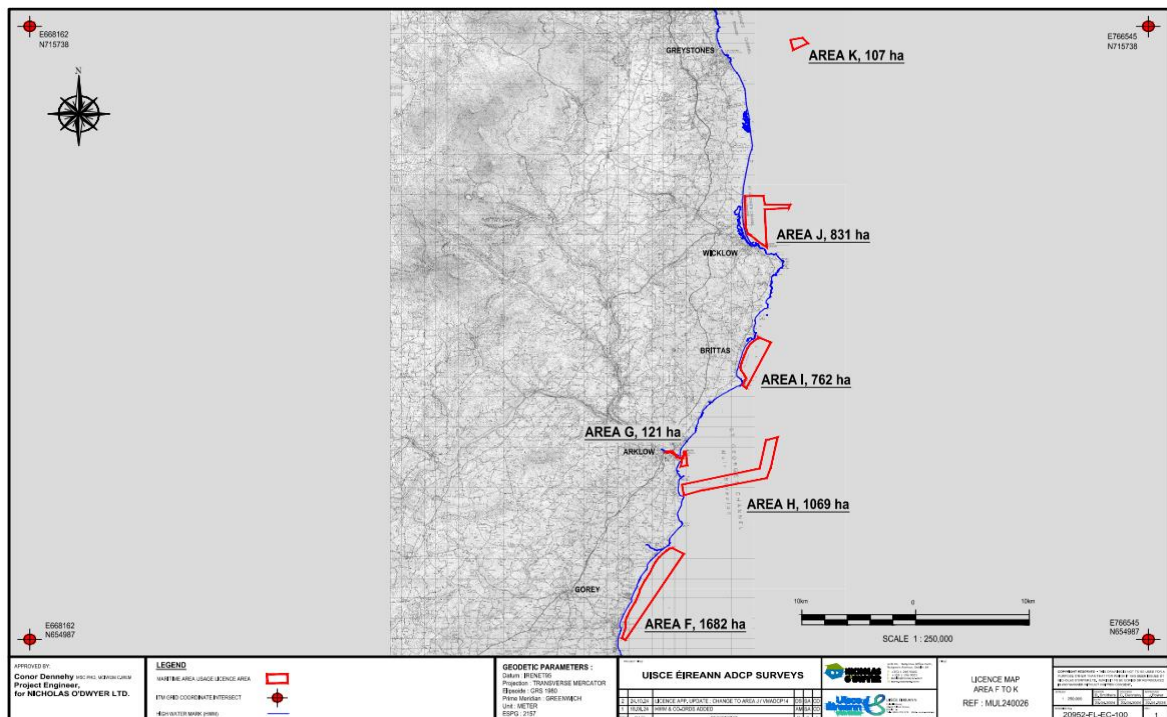

Source: 0952-FL-EC-100: Licence Map Area F to K .pdf received

address:

An tÚdarás Rialála Limistéir Mhuirí / Maritime Area Regulatory Authority
2^ú hUirlár, Teach Menapia, Páirc Ghnó Dhraighní Draigheach Loch
Garman, Y35RF29.
2nd Floor, Menapia House, Drinagh Business Park, Drinagh, Wexford,
Y35RF29.

email:

licence@mara.gov.ie

website:

www.maritimeregulator.ie

2. Revise GIS Shapefile to ensure that where the MUL area adjoins or abuts the land, the boundary of the proposed MUL area should not traverse into terrestrial land, i.e. cross the High Water Mark as defined by the Chief Boundary Surveyor, see images 3-5 below:
 - a. A digitised representation of the HWM as defined by the CBS is available at <https://arcg.is/1GqHWr2> but this is always subject to confirmation from the original source
3. Please ensure all documentation, diagrams, cartographic maps and GIS data files are updated accordingly and resubmitted to MARA.

MARA Technical Guidance:

[MARA Technical Mapping Guidance for MAC MUL Applications.pdf](#)

Image 1 – Area A – Additional polygons

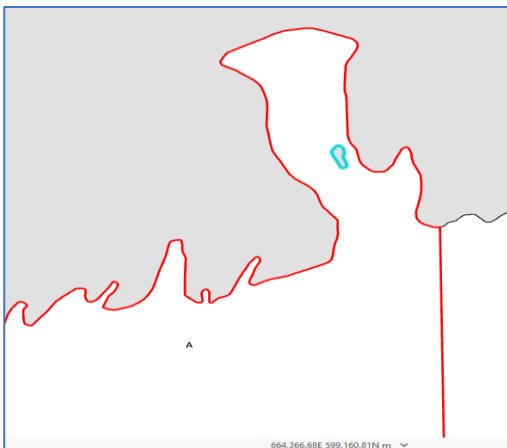
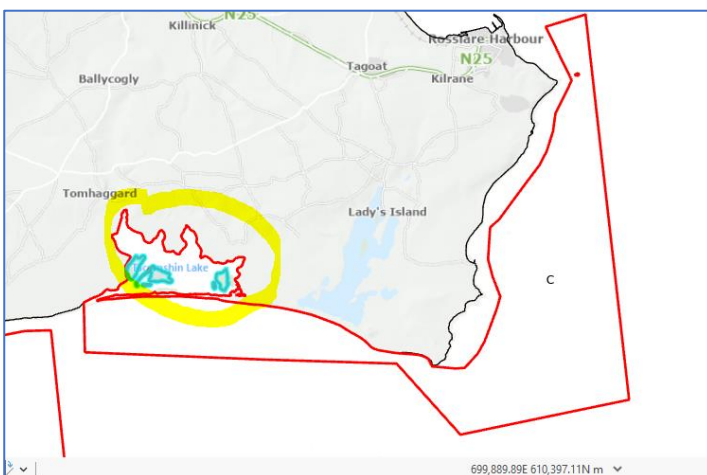

Image 2 – Area C – Additional polygons



address:

An tÚdarás Rialála Limistéir Mhuirí / Maritime Area Regulatory Authority
2^ú hUirlár, Teach Menapia, Páirc Ghnó Dhraighní Draighneach Loch
Garman, Y35RF29.
2nd Floor, Menapia House, Drinagh Business Park, Drinagh, Wexford,
Y35RF29.

email:

licence@mara.gov.ie

website:

www.maritimeregulator.ie

Image 3 – Area D

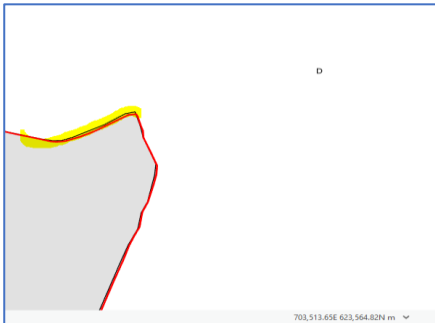

Image 4 – Area G

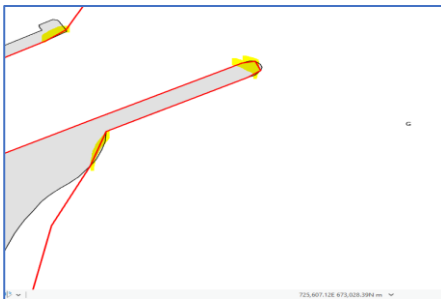

Image 5 – Area G



The requested information should be submitted to MARA within **4 weeks** of the date of this notice, i.e by **02/10/2025**, in order for MARA to assess the licence application.

Please direct any queries to licence@mara.gov.ie.

Yours faithfully,

Joanne Staunton
Maritime Usage Licensing Team
MARA