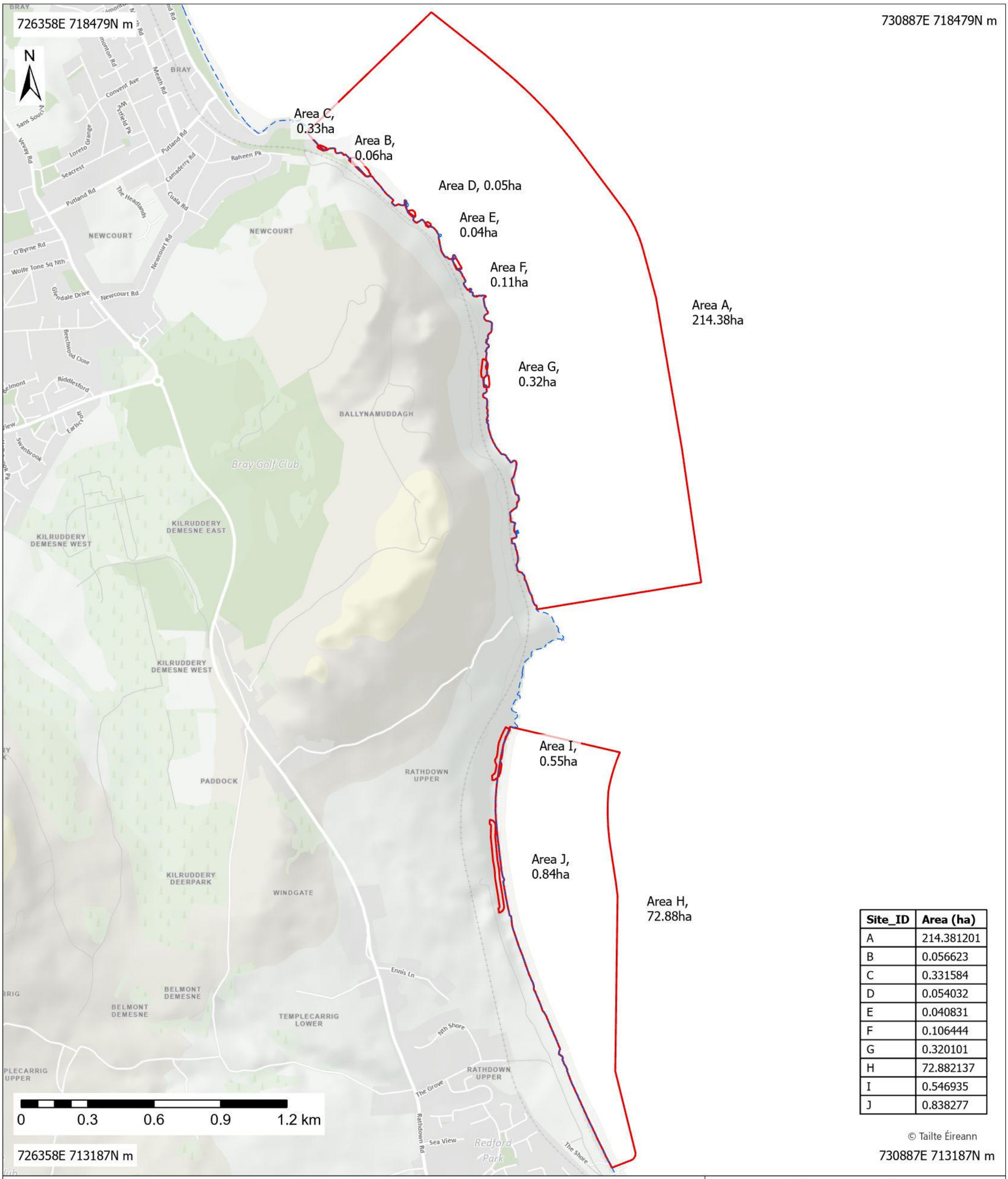

Site_ID	Area (ha)
A	214.381201
B	0.056623
C	0.331584
D	0.054032
E	0.040831
F	0.106444
G	0.320101
H	72.882137
I	0.546935
J	0.838277

Legend

MAC Application Boundary

High Water Mark

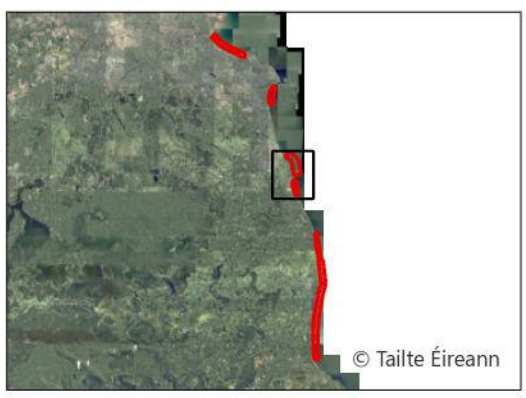

Source:
Reproduced by permission of Ordnance Survey Ireland/Government of Ireland. All rights reserved. © Ordnance Survey license number CYAL50298388 2025

Coordinate system:
IRENET95 Irish Tranverse Mercator

Jacobs

Client: Iarnród Éireann Irish Rail

Project: EAST COAST RAILWAY INFRASTRUCTURE PROTECTION PROJECTS

Drawing Title: Figure 1: Proposed Maritime Area Consent Map

Rev.	Date	Purpose of revision	Drawn	Check'd	Rev'd	Appr'd
0	17/07/2025	Initial Issue	[redacted]			

Scale @ A3	Scale: 1:16,000
	DO NOT SCALE
Jacobs No.	D3658300

© Copyright 2025 Jacobs U.K. Limited. The concepts and information contained in this document are the property of Jacobs. Use or copying of this document in whole or in part without the written permission of Jacobs constitutes an infringement of copyright.
Limitation: This drawing has been prepared on behalf of, and for the exclusive use of Jacobs' Client, and is subject to, and issued in accordance with, the provisions of the contract between Jacobs and the Client. Jacobs accepts no liability or responsibility whatsoever for, or in respect of, any use of, or reliance upon, this drawing by any third party.

MARA Ref. No. MAC250029

Drawing Status: DRAFT

Prepared by Órla Hammond, Principal Geospatial Consultant

\\gblon0vs01\GISProj\D3658300_ECRIPP\ArcGIS\052_ECRIPP_MAC_ApplicationFigures_20250620\052_ECRIPP_MAC_ApplicationFigures_20250620.aprx