

[REDACTED]
Uisce Eireann
[REDACTED]

(electronic copy)

14th January 2025

Reference : MUL240033

Request for additional information in accordance with section 117(3) of the Maritime Area Planning Act 2021 in respect of licence application reference number MUL240033

Dear [REDACTED]

I refer to the above Licence application received by the Maritime Area Regulatory Authority (MARA) on 19/12/2024. MARA considers that it requires the additional information as set out below in order to determine the Licence application.

- The four areas depicted on the applicant 'Proposed Licence Area Map' submitted were mapped using the incorrect digital High Water Mark as defined by the Chief Boundary Surveyor.

Please refer to Annex 1 and adhere to MARA's Technical Guidance: <https://www.maritimeregulator.ie/wp-content/uploads/2024/06/Licence-Technical-Guidance-V7.pdf>

The requested information should be submitted to MARA within 4 weeks of the date of this notice, in order for MARA to assess the Licence application.

Please direct any queries to licence@mara.gov.ie.

Your faithfully,

Licensing Team
MARA

Annex 1

The GIS files submitted have an ‘**Area A, Area B, Area C and Areas D**’ drawn, which correspond directly to the Map Title: “**Proposed Licence Area Map**” which depicts Galway Bay and the exposed coast extending northwest to Roundstone, County Galway and southwest to Loop Head Lighthouse, County Clare (Drawing number: MUL240033-001).

1. Revise the map for ‘**Area A, Area B, Area C and Areas D**’, to ensure that the GIS shapefile represents the footprint of the maritime area that the development will occupy below the High Water Mark as defined by the Chief Boundary Surveyor.
2. Please ensure all documentation, diagrams, cartographic maps and GIS data files are updated accordingly and resubmitted to MARA.

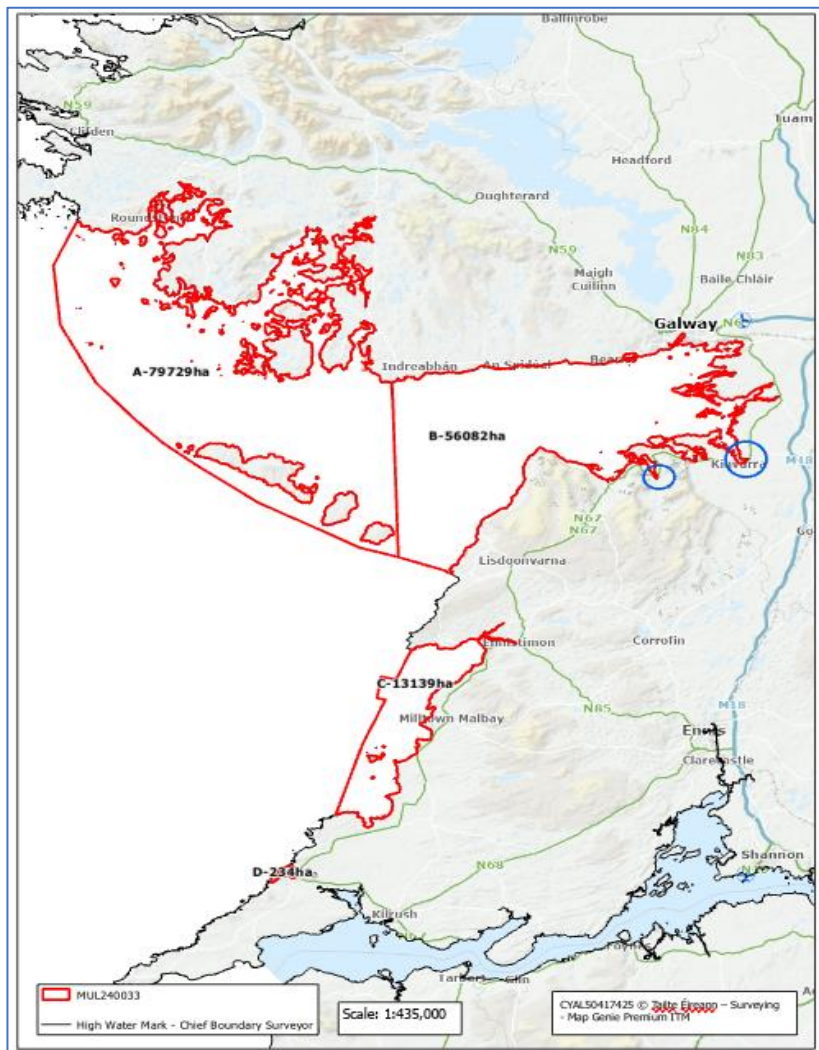

address:
An tÚdarás Rialála Limistéir Mhuirí / Maritime Area Regulatory Authority
2^ú hUirlár, Teach Menapia, Páirc Ghnó Dhraighní Draighneach Loch Garman, Y35RF29.
2nd Floor, Menapia House, Drinagh Business Park, Drinagh, Wexford, Y35RF29.

email:
licence@mara.gov.ie

website:
www.maritimeregulator.ie