



An tÚdarás Rialála Limistéir Mhulri
Maritime Area Regulatory Authority

Obtaining a Licence to Carry Out Specified Maritime Usages in the Maritime Area under the Maritime Area Planning Act 2021

Applicant Technical Guidance Note

Please note - Process Guidance, regarding making a licence application, is available [here](#).

Maritime Area Regulatory Authority (MARA)
2nd Floor, Menapia House,
Drinagh Business Park,
Drinagh,
Wexford,
Y35RF29

licence@mara.gov.ie

maritimeregulator.ie

Tracking Amendments to Technical Guidance Note

Version No.	Date	Amendment	Reason
1	27/09/2023	N/A	

Contents

ABOUT THESE GUIDANCE NOTES	4
ABBREVIATIONS	5
Mapping	6
Maritime Area.....	6
Licence Map	6
Projection and Geographic Coordinate System for Mapping.....	7
Background Mapping.....	7
GIS data files with Maritime Usage Licence applications	7
Vector Check List.....	7
Submission Format	8
Drawings Describing the Maritime Usage	8
Programme of Works	8
Habitats Directive	9
Natura Impact Statement	9
Risk Assessment for Annex IV Species	9
Environmental Impact Assessment Directive	10
Assessments of Impacts of the Maritime Usage Report	10

ABOUT THESE GUIDANCE NOTES

This guidance is issued to support an applicant in preparing a valid licence application for a Maritime Usage. It is important to note that the content of the application and supporting documentation is for the applicant to determine in conjunction with their own suitably qualified expert advisers and, where necessary, following consultation with the relevant responsible government department and agency.

ABBREVIATIONS

AA	Appropriate Assessment
AIMU	Assessments of Impacts of the Maritime Usage
CBS	Chief Boundary Surveyor
EIA	Environmental Impact Statement
HWM	High Water Mark
ITM	Irish Transvers Mercator
MAC	Maritime Area Consent
MAPA	Maritime Area Planning Act 2021
MARA	Maritime Area Regulatory Authority
MHLGH	Minister for Housing Local Government and Heritage
MSFD	Marine Strategy Framework Directive
MSP	Marine Spatial Planning
NIS	Natura Impact Statement
ORE	Off Shore Renewable Energy
SEA	Strategic Environmental Impact Assessment
SISAA	Supporting Information for Screening for Appropriate Assessment
WFD	Water Framework Directive

Mapping

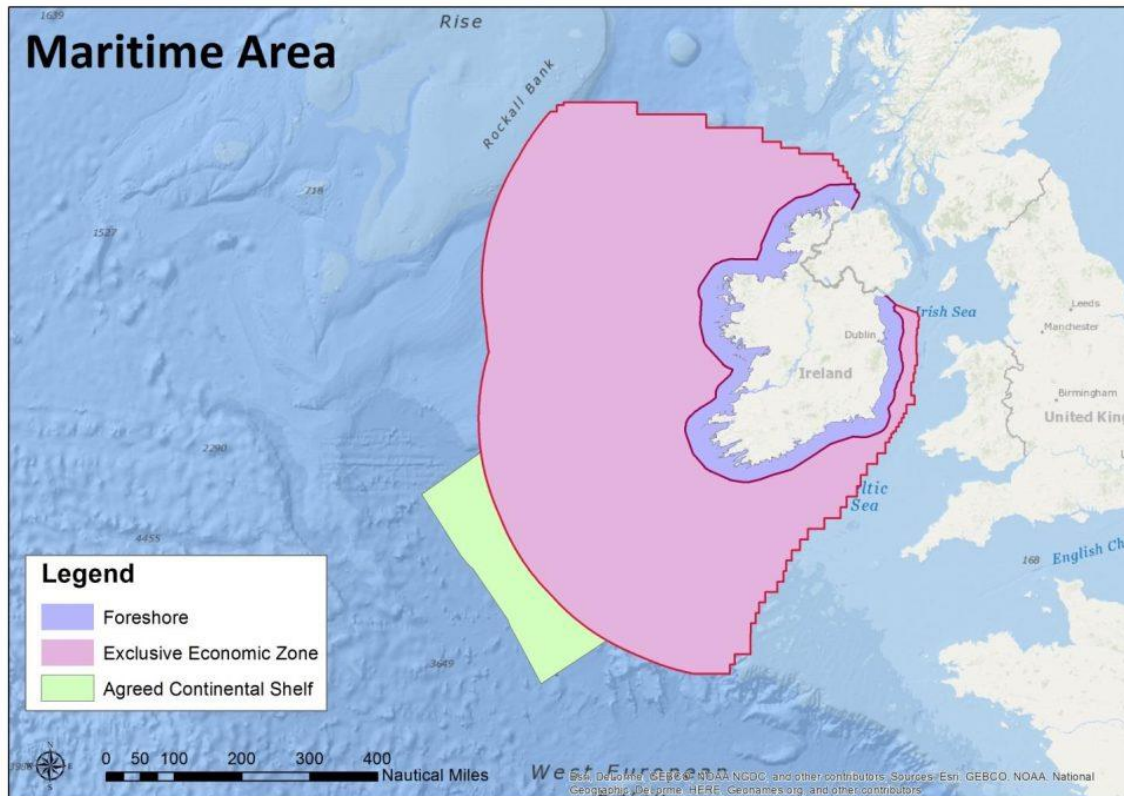

Maritime Area

The limit of the Maritime Area at its landward extent is defined by the High Water line of ordinary or medium tides which is the HWM as defined by the CBS. This is normally the HWM as shown on the OSI Historic 1888-1913 25 Inch mapping, or occasionally as shown on the 6 Inch mapping with modern updates defined by the CBS through Maritime Boundary Orders. A digitised representation of the HWM as defined by the CBS is available [here](#), but this is always subject to confirmation from the original source.

Licence Map

The licence map should be clearly titled "Licence Map" and numbered sequentially if more than one map is required. The licence area should be outlined red and labelled "Area A, XXha", XX being the area in hectares (m² or km² if more appropriate). If more than one area is shown they should be labelled similarly and in alphabetic order. For geo-referencing purposes labelled coordinate intersects should be shown **in all four corners** of the map. The map should preferably be at A3 size at an appropriate and suitable scale to accurately describe the area. Where possible, the map should include at least one townland or place name to enable the location to be reasonably determined by a person viewing the map. The map should be prepared by a suitably qualified person and should have standard details such as name and qualification of the person who prepared it, drawing number, revision, date, GCS/Projection and MARA file reference if available.

Projection and Geographic Coordinate System for Mapping

For applications entirely within the nearshore (up to 3NM from the HWM) applicants have the option of submitting the map(s) in Irish Transvers Mercator (ITM) or ETRS1989 UTM Zone 28N, 29N or 30N as relevant. For all applications in the Outer Maritime Area (beyond 3NM), the map(s) shall be in ETRS1989 UTM Zone 28N, 29N or 30N as relevant. For ITM the coordinate intersects shall be Easting and Northing in Meters (whole numbers) and for ETRS 1989 the Grid Coordinate Intersects shall be in Latitude and Longitude in Degrees Decimal Minutes (3 decimal places).

Background Mapping

For applications entirely within the nearshore, applicants can use an OSI map where the HWM shown is confirmed by the applicant to be the same as the HWM as defined by the CBS or where the HWM is not contiguous, adjacent or relevant to licence area. For all applications in the Outer Maritime Area the appropriate navigation chart should be used as the background mapping.

Where a navigation chart or similar is used as the background mapping due to the scale of the map and the boundary adjoining or abutting the HWM is not clearly defined, the following note should be clearly displayed on the licence map “Where the licence area adjoins or abuts the land the High Water Mark as defined by the Chief Boundary Surveyor is the boundary of the licence area.”

The coordinates of the vertices of the licence area should not be shown on the Licence map. The proposed structures, activity or development should not be shown on the Licence map. The word “proposed” or similar words should not be used on the licence map or in relation to the licence area.

GIS data files with Maritime Usage Licence applications

Please submit Maritime Usage Licence Area polygon in Shapefile format. For applications entirely within the nearshore (up to 3NM from the HWM), the co-ordinate reference system can be Irish Transverse Mercator (ITM) (EPSG:2157) or ETRS 1989 (EPSG:4258). For applications in the Outer Maritime Area the co-ordinate reference system shall be ETRS 1989 (EPSG:4258). The Shapefile’s filename shall be the File Reference Number as assigned by MARA i.e. LIC#####. The polygon shall have an attribute with same the File Reference Number (Attribute Field: File_R_N). Maritime Usage Licences are for areas only i.e. Licence areas for linear or point features must be buffered to create a polygon to match the Maritime Usages foot print. For Maritime Usage Licence applications with multiple areas a single multipart polygon should be submitted.

Vector Check List

- File Name: LIC##### as assigned by MARA.
- File Format: Shapefile format please submit .shp, .shx, .dbf and .prj
- Feature Type: a single multipart polygon
- Coordinate System: ITM (EPSG:2157) or ETRS 1989 (EPSG:4258) for nearshore and ETRS 1989 for Outer Maritime Area
- Attribute Field: “File_R_N” e.g. LIC##### as assigned by MARA.

Submission Format

The Maritime Usage Licence area(s) Shapefile and associated files should be submitted in a single zip file name GIS_File_LIC##### zip again LIC##### being the File Reference Number as assigned by MARA.

Drawings Describing the Maritime Usage

Drawings of the usage including Site Layouts, Plans, Elevations and Sections as required in order to fully define and describe the usage and its location relative to and within the licence area should be submitted with the application. These should be preferably on A3 to appropriate scales. Elevations and sections should show principle and significant levels to O.D. Malin and MHWS, MHW, MLW, MLWS and Chart Datum if relevant.

Programme of Works (can be included in AIMU Report – see below)

A programme of works for the usage which details as a minimum the start dates, end dates and duration of each of the significant element of the usage should be included.

Habitats Directive

The MAPA designates MARA as the competent authority for the purposes of Part 5 of the European Communities (Birds and Natural Habitats) Regulations 2011 and AA. Under the Habitats Directive, it is the Competent Authority's responsibility to complete the Screening for Appropriate Assessment (AA). To support this, the MARA requires the applicant to submit a **SISAA Report** which includes all supporting information necessary for the MARA to reach a Screening for AA Determination. The SISAA Report should have the format and content of a formal Screening for Appropriate Assessment Report right up to and including the applicant's own conclusion/determination in relation to screening but it must be clearly titled Supporting Information for Screening for Appropriate Assessment Report.

The SISAA Report should be completed to meet the requirements of the Habitats Directive, EU and National guidance documents, transposing legislation and relevant domestic and European case law.

Natura Impact Statement

An NIS should be submitted where it is determined by the Competent Authority (MARA) that Stage 2 AA is required. The Applicant will have to prepare an NIS on foot of the MARA's Screening for AA Report and Screening for AA Determination. If the Applicant has already determined to their satisfaction that in all likelihood Stage 2 AA will be required, and have prepared an NIS in anticipation of being requested to do so, they may submit it at initial application stage. However, the applicant should be aware that they will be subsequently notified of the MARA's determination in relation to Screening for AA and they may be required to review/amend their NIS on foot of the MARA's Screening for AA Determination.

Risk Assessment for Annex IV Species

Under Article 12 of the Habitats Directive, Annex IV species are protected wherever they occur. If they occur within the Zone of Influence of the plan or project, a risk assessment of the effects of the project on the Annex IV species must be completed. Where man-made noise is induced to the marine environment a risk assessment for all cetaceans is required. Official guidelines and codes of practice can be found [here](#).

This Risk Assessment is not part of the Article 6.3 Appropriate Assessment process. However, where Harbour Porpoise and/or Bottlenose Dolphin are Annex II species in SACs which are within the Zone of Influence of the plan or project they must be assessed under Article 6.3 as well as within the Risk Assessment for Annex IV Species.

The EC (Birds and Natural Habitats) Regulations 2011-2021 provide strict protection for all of the Irish species listed on Annex IV of the EU's Habitats Directive. It does this by prohibiting certain activities which could impact on the conservation status of those species. Those activities may only be permitted by way of a derogation licence from MHLGH. It should be noted that the MHLGH can only issue such derogation licences in very limited circumstances. Any person thinking of applying for a derogation licence, on foot of their Risk Assessment for Annex IV Species, under these regulations should first read the document entitled "[Guidance on the Strict Protection of Certain Animal and Plant Species](#)" which details the strict protection measures around certain animal and plant species in Ireland under the EU Habitats Directive.

Environmental Impact Assessment Directive

The MARA cannot issue a licence to a maritime usage for which an EIA is required. If an EIA is required, an applicant must apply for a MAC. Guidelines on the application criteria and forms for a MAC are available [here](#).

Once an application has been validated and formally accepted by MARA, MARA will consider if it is necessary to screen it for EIA, having regard to Schedules 5 and 7 of the [Planning and Development Regulations 2001](#). If it considers it necessary, screening for EIA will be conducted. If the application screens in for EIA, the application will be returned to the applicant. MARA will publish its decision to return the licence together with a notice stating that a person may question the validity of this decision by way of an application for judicial review.

If the application screens out, it will continue on for AA screening.

Assessments of Impacts of the Maritime Usage Report

To ensure MARA can fully assess all potential impacts of the proposed maritime usage, all applicants are required to submit the AIMU Report in support of their application. The AIMU report must contain an analysis of the likely effects (positive and negative), of a proposed usage.

Chapters of the AIMU Report should include, but not necessarily be limited to:

- Introduction
- Project Description (including Construction, Operation, Maintenance and Decommissioning)
- Need & Alternatives
- Planning & Development (including Statement of consistency with the National Marine Planning Framework)
- Land & Soils
- Water
- Biodiversity
- Fisheries and Aquaculture
- Air Quality
- Noise & Vibration
- Landscape/Seascape
- Traffic & Transport (including navigation)
- Cultural Heritage (including underwater archaeology)
- Population & Human Health
- Major Accidents & Disasters
- Climate
- Waste
- Material Assets
- Interactions
- Summary of Mitigations
- Consideration and Reasoned Conclusions in relation to the:
 - EIA Directive (not of a class)

- WFD Directive
- MSFD Directive

It should be noted that the scale and complexity of the AIMU should reflect the scale and complexity of the project. Where one of the above chapters is not relevant to the proposed maritime usage the applicant should still include this chapter in the report format with a short paragraph stating why the chapter is not considered relevant in this instance.